Jonathan Hunt

ESTATE AGENCY

20 High Street Ware SG12 9BX
Tel: 01920 411090
8 High Street Buntingford SG9 9AG
Tel: 01763 272727
info@jonathan-hunt.co.uk
www.jonathanhunt.co.uk

160 Cozens Road, Ware, Hertfordshire, SG12 7HP

£750,000

JONATHAN HUNT are pleased to offer impressive family home located on the Eastern outskirts of Ware. The property offers FOUR BEDROOMS with ensuite to master, two reception rooms and a fantastic OPEN PLAN LUXURY KITCHEN/BREAKFAST ROOM. The property also offer a good size garden, garage and off street parking - NO CHAIN

160 Cozens Road, Ware, Hertfordshire, SG12 7HP

ENTRANCE HALL

KITCHEN

LIVING ROOM

KITCHEN

SITTING ROOM

FIRST FLOOR

MASTER BEDROOM

160 Cozens Road, Ware, Hertfordshire, SG12 7HP

ENSUITE

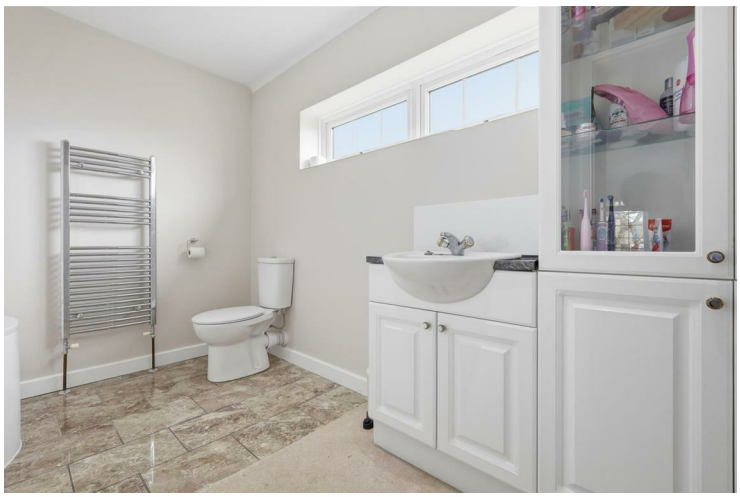

BEDROOM FOUR

BEDROOM TWO

FAMILY BATHROOM

BEDROOM THREE

REAR GARDEN

160 Cozens Road, Ware, Hertfordshire, SG12 7HP

FRONT

GARAGE AND DRIVEWAY

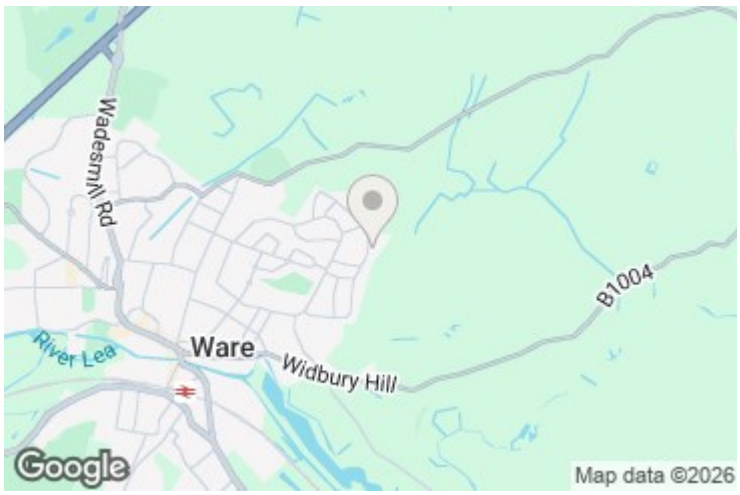

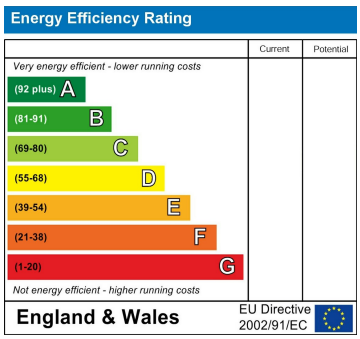

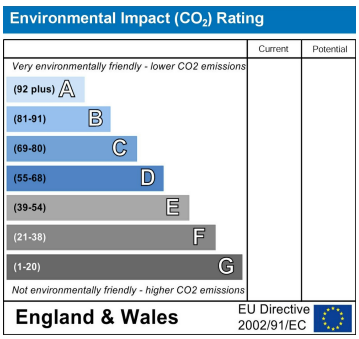

Ground Floor

Approx. 106.9 sq. metres (1151.0 sq. feet)

First Floor

Approx. 67.1 sq. metres (722.5 sq. feet)

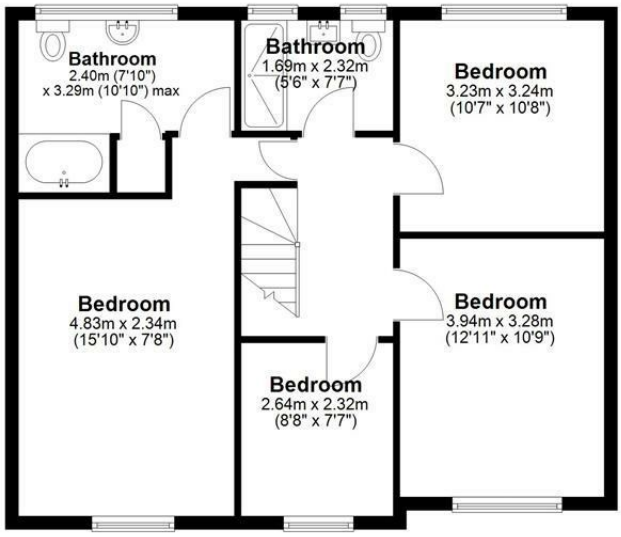

Total area: approx. 174.1 sq. metres (1873.5 sq. feet)

This floor plan has been created by a third party and should be used as a general outline for guidance only. Any areas, measurements or distances quoted are approximate and any intending purchaser or lessee should satisfy themselves by inspection, searches, enquiries and/or full survey as to the correctness of each statement. We accept no responsibility or liability for any loss whatsoever that may arise as a result of this plan and the information contained within.

© @modephotouk | www.modephoto.co.uk
Plan produced using PlanUp.

Cozens Road